

Patient report

Bio-Rad DATE: 10/02/2019
D-10 TIME: 02:18 PM
S/N: #DJ4I016123 Software version: 4.30-2
Sample ID: 10568147
Injection date 10/02/2019 01:40 PM
Injection #: 8 Method: HbA1c
Rack #: --- Rack position: 8

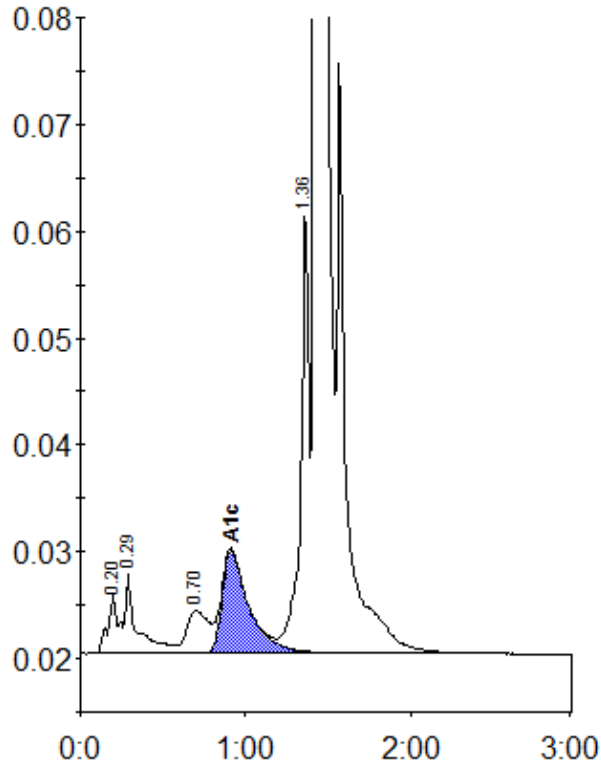

Peak table - ID: 10568147

Peak	R.time	Height	Area	Area %
A1a	0.20	5483	25045	0.9
A1b	0.29	7578	37056	1.4
LA1c/CHb-1	0.70	3997	36672	1.4
A1c	0.91	9621	108911	5.8
P3	1.36	41866	145913	5.4
A0	1.43	716325	2356806	87.0
Total Area:	2710403			

Concentration:	%
A1c	5.8